

APPROVED  
 Subject to the conditions in the  
 Notice to the Applicant  
 No. 2522/2011-11-95  
 FOR MURDER SECRETARY  
 HANDED TO THE OFFICE OF THE  
 DEVELOPMENT AUTHORITY  
 24/11

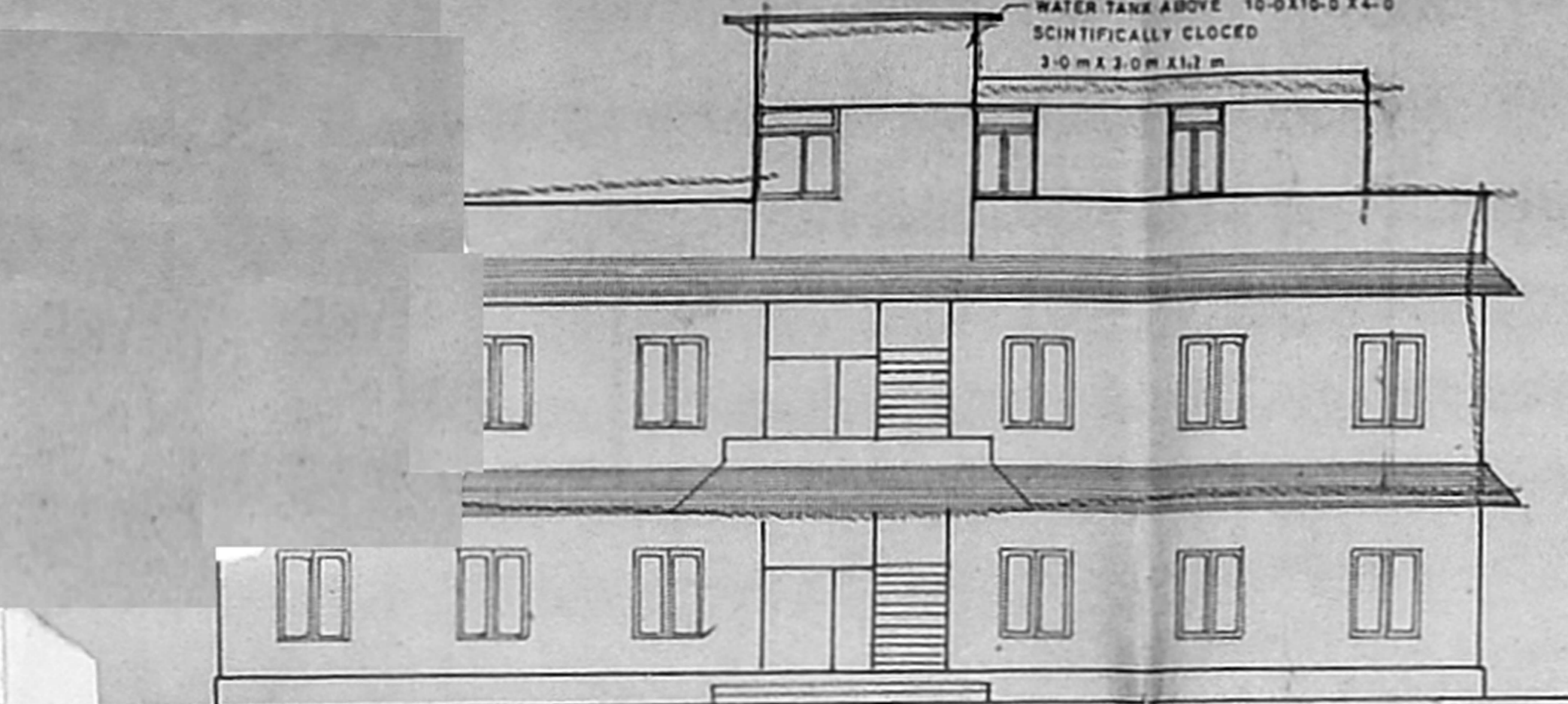

ELEVATION FOR HOLIFAMILY CONVENT SCHOOL

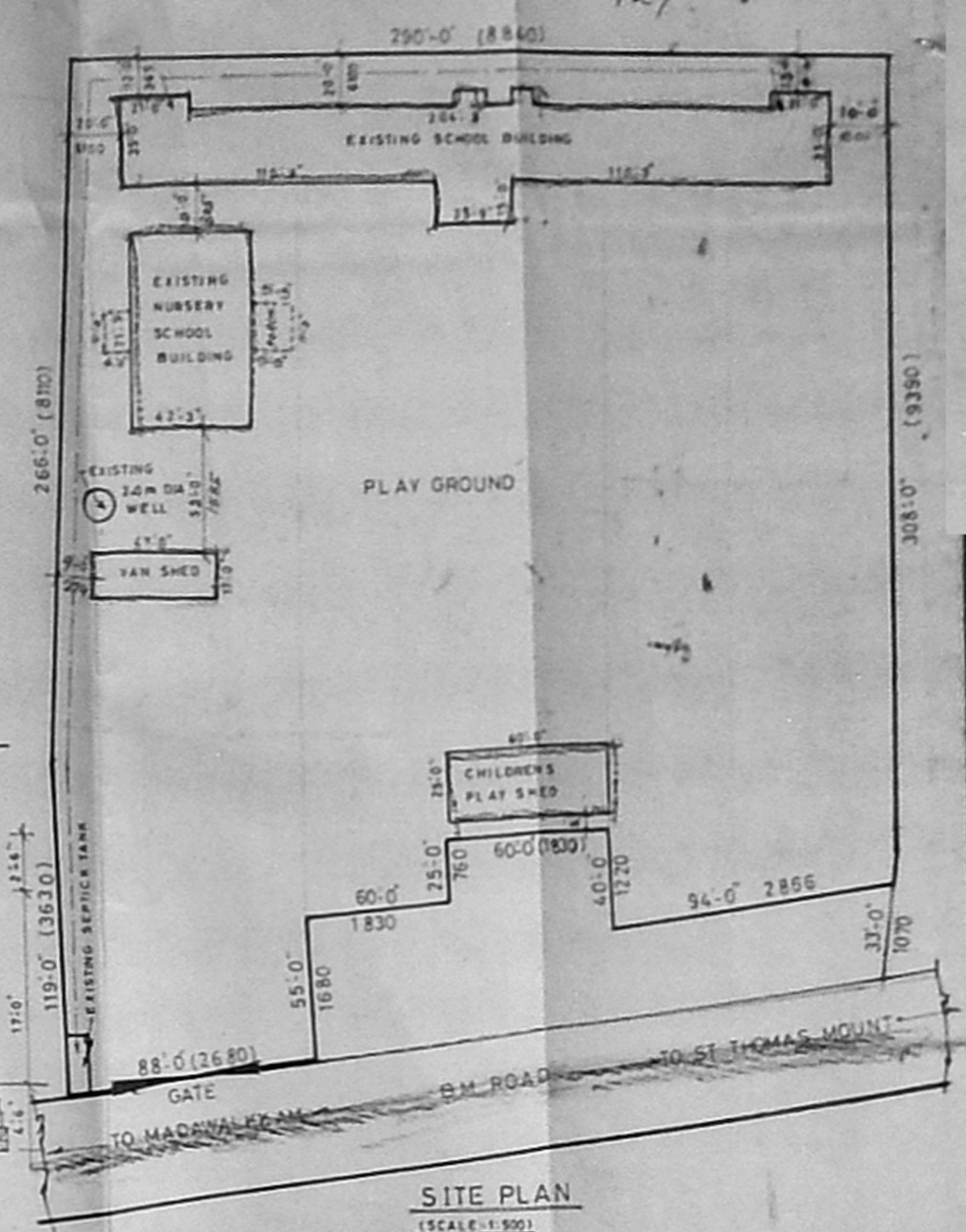
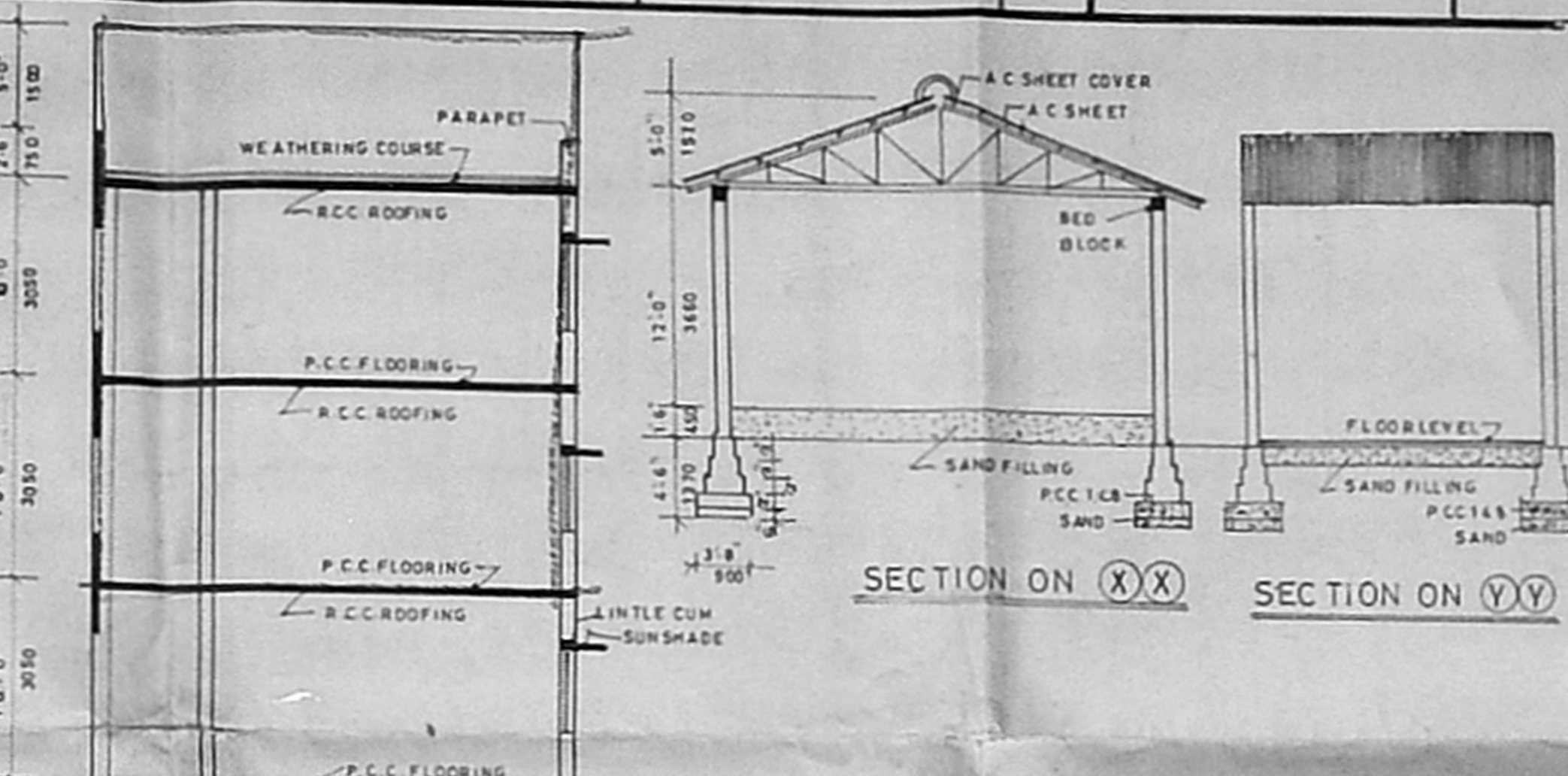
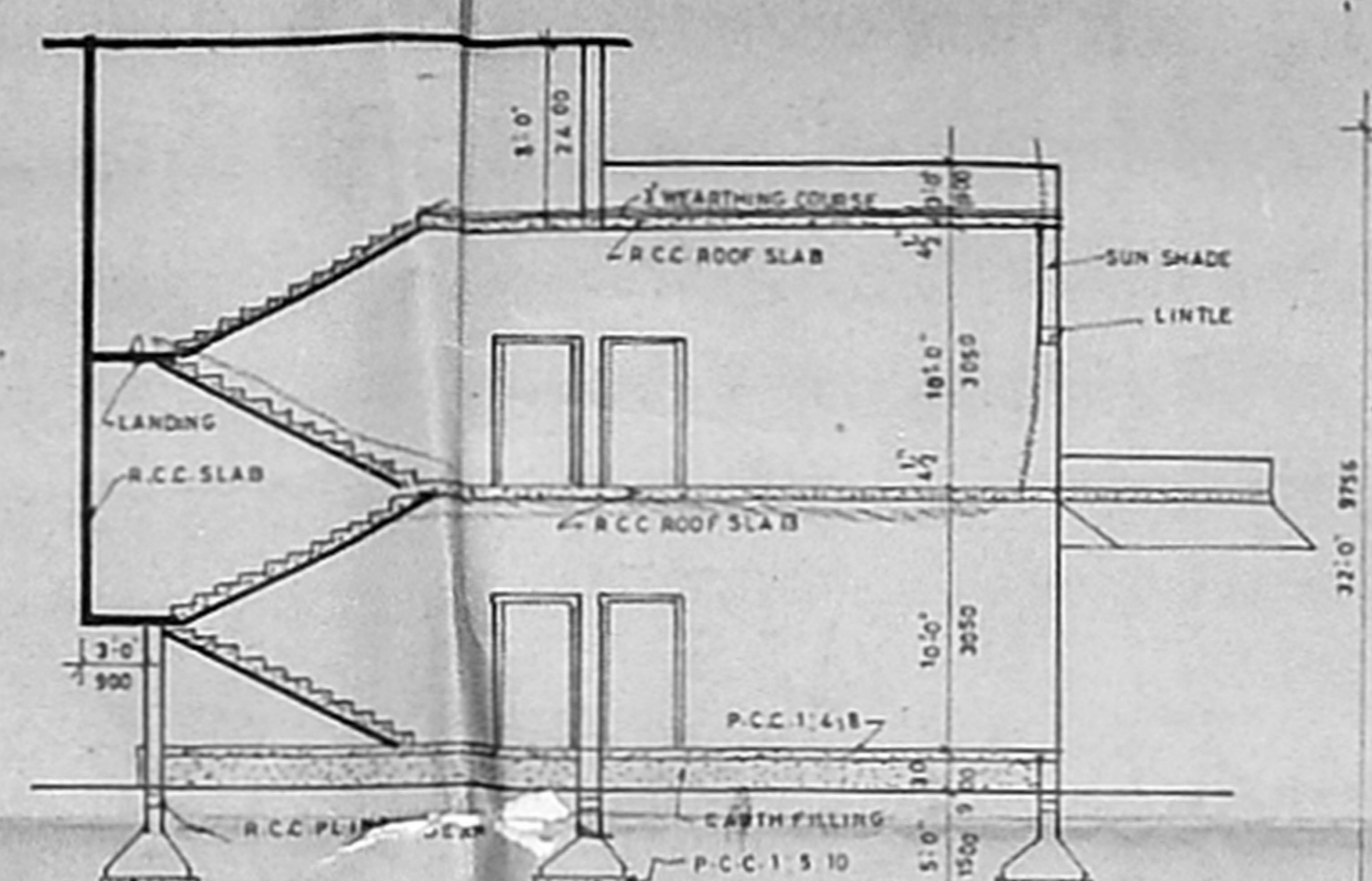

SITE PLAN  
 (SCALE: 1:500)

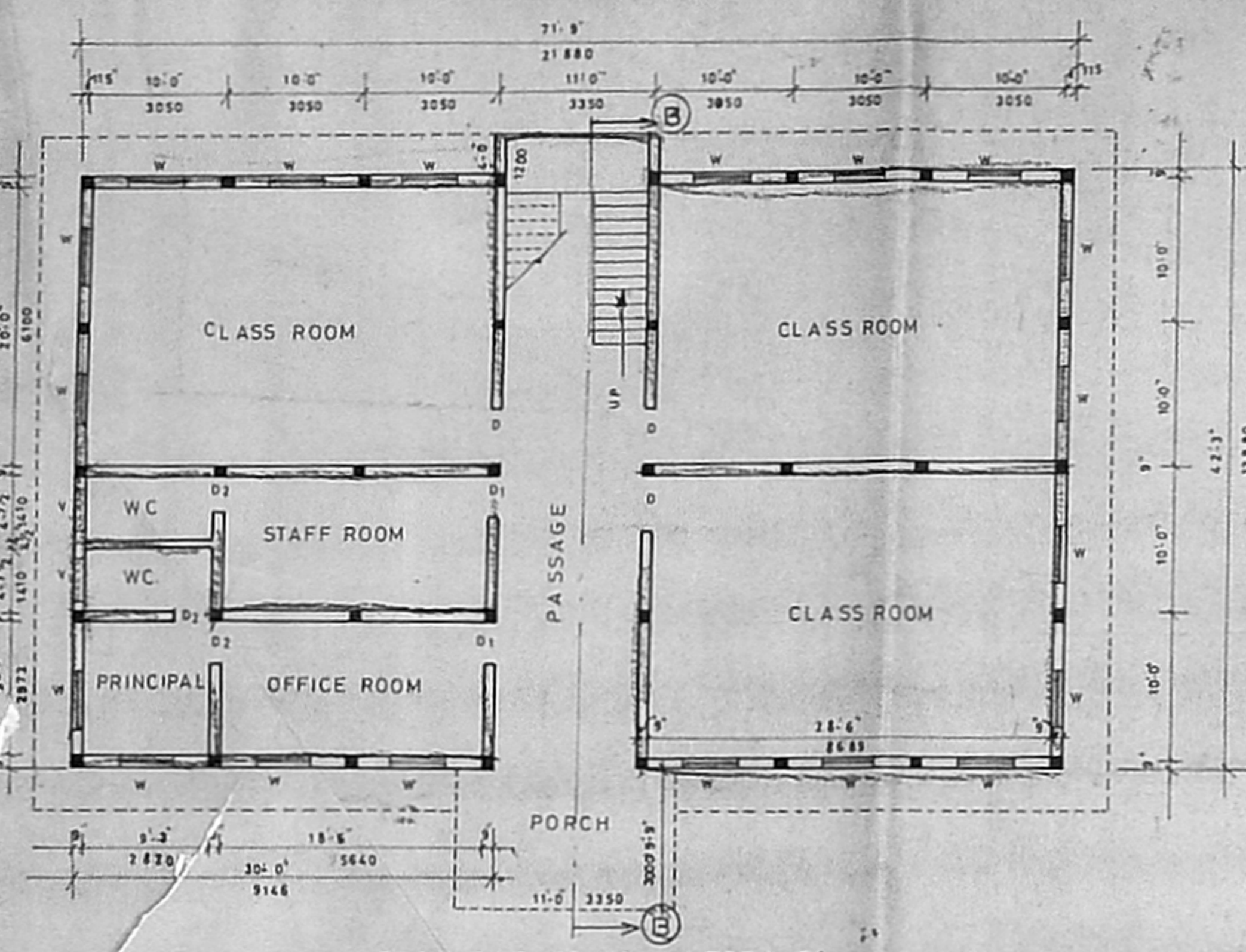

GROUND FLOOR PLAN FOR (N.S.)

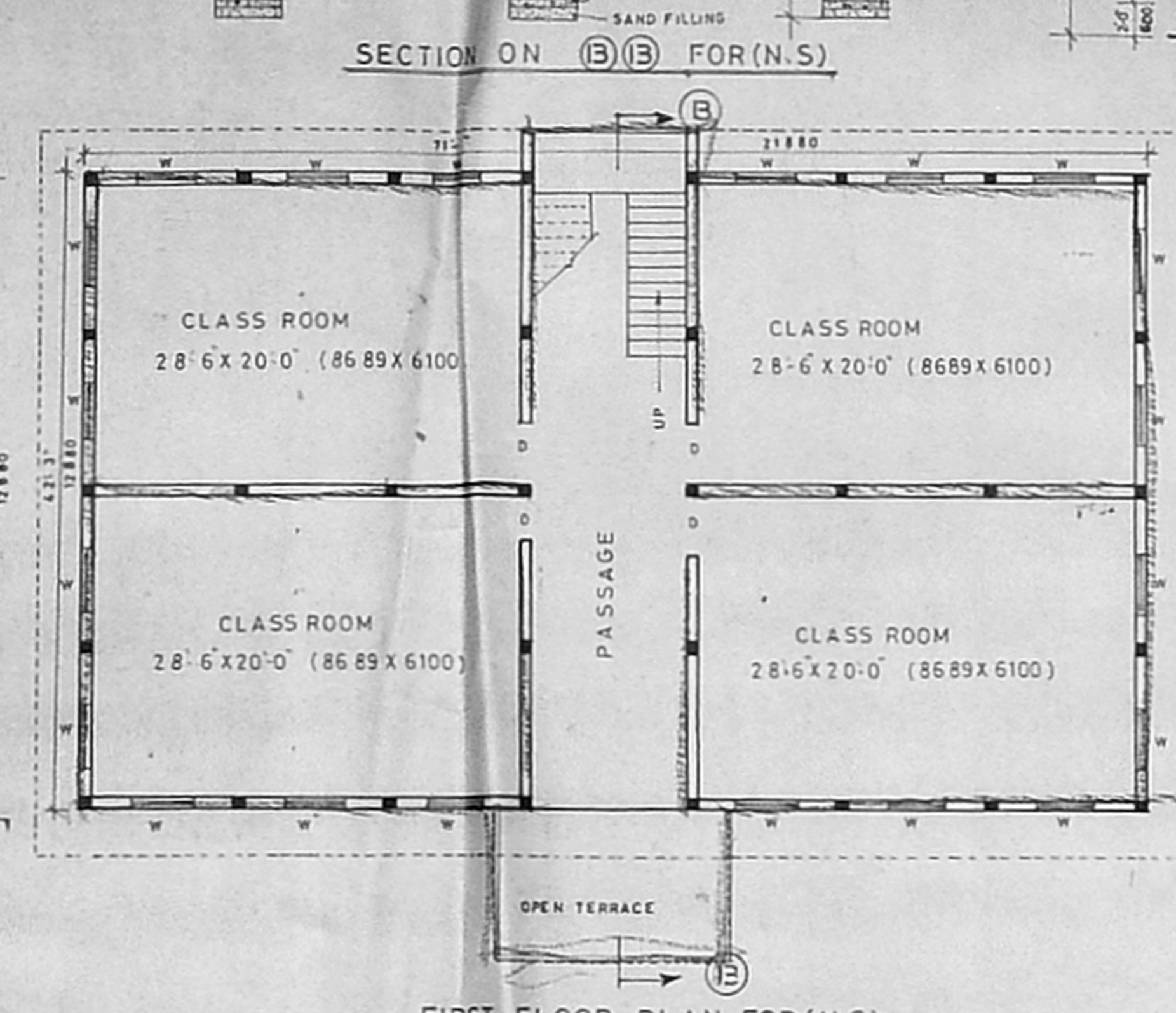

FIRST FLOOR PLAN FOR (N.S.)

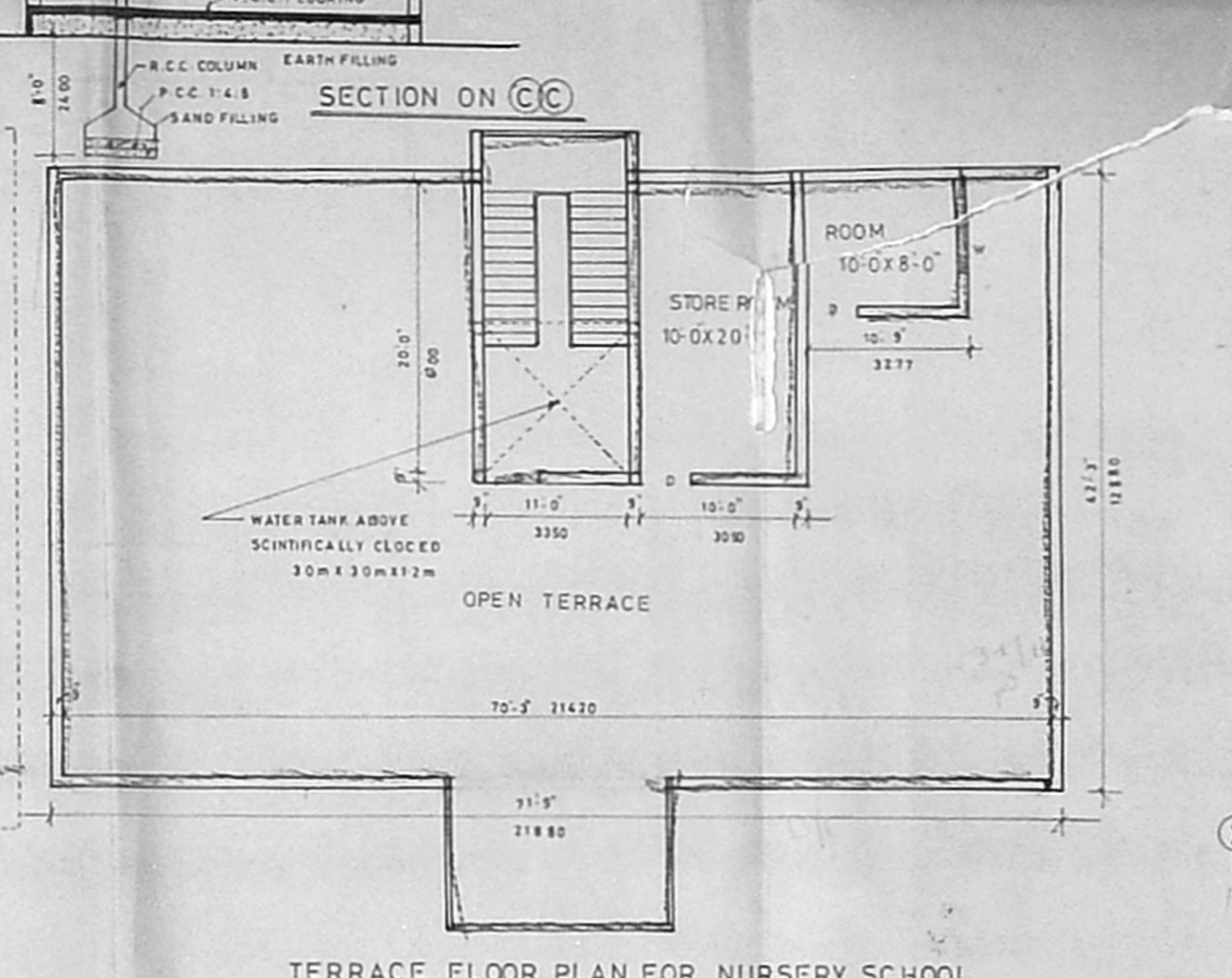

TERRACE FLOOR PLAN FOR NURSERY SCHOOL

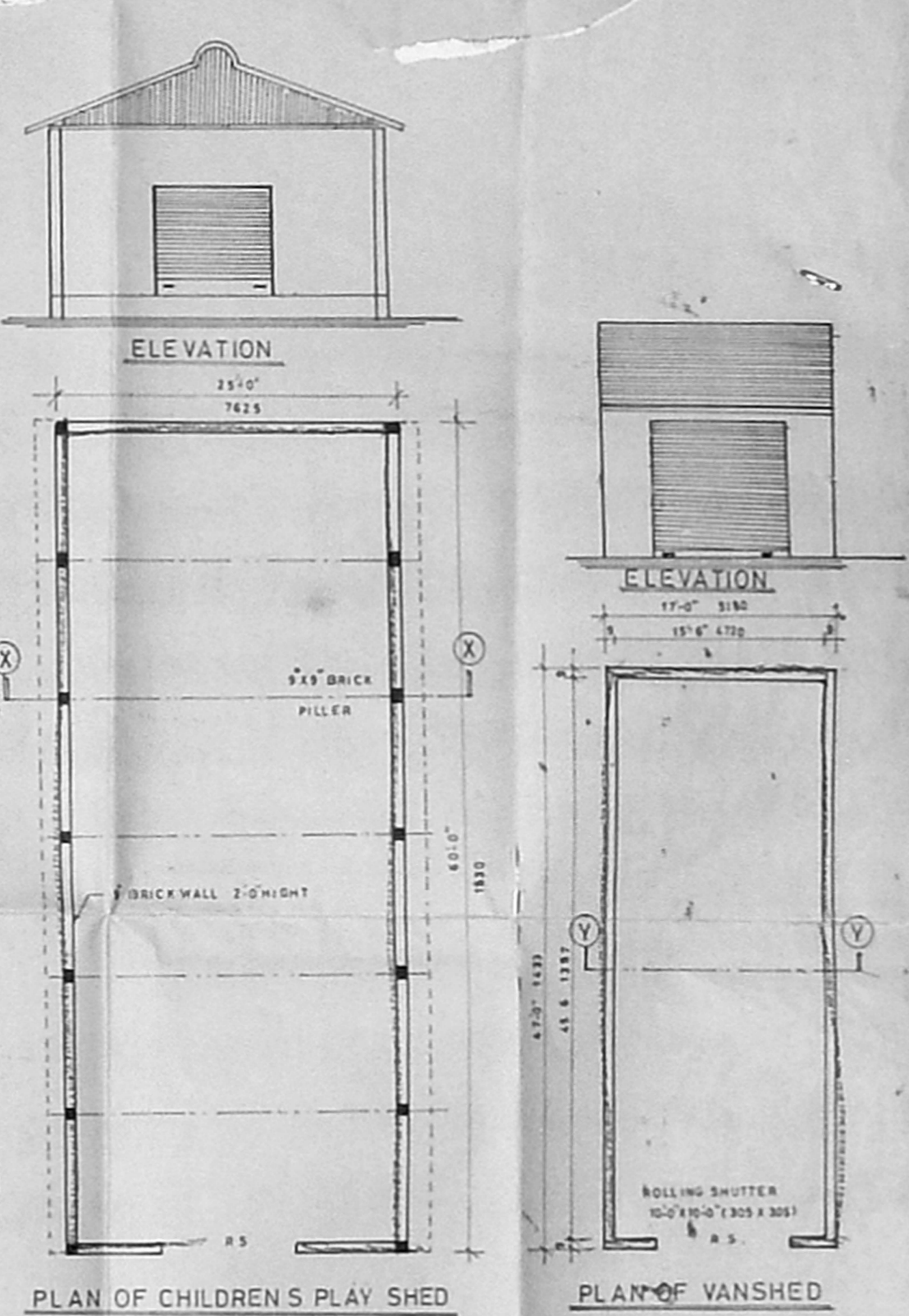

PLAN OF CHILDREN'S PLAY SHED

PLAN OF VANS SHED

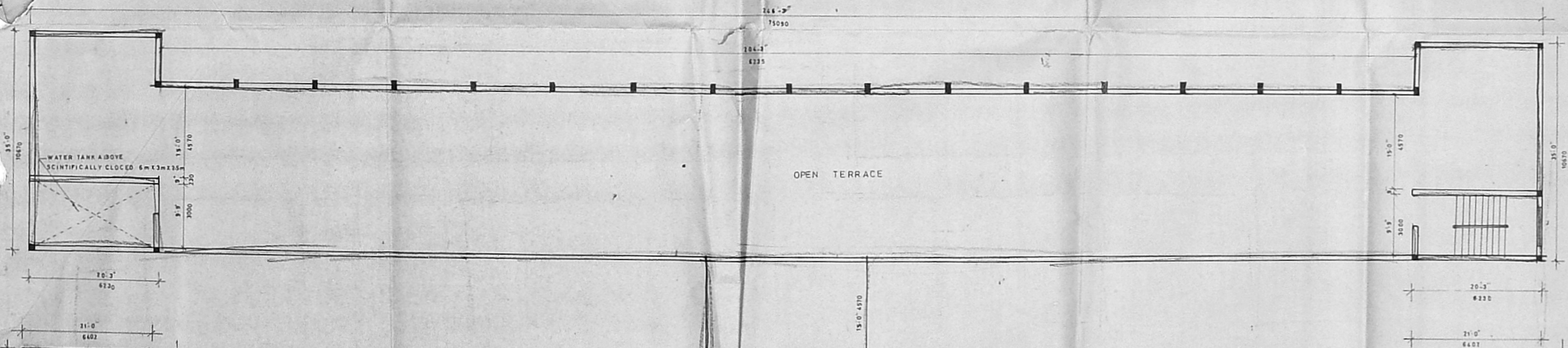

OPEN TERRACE

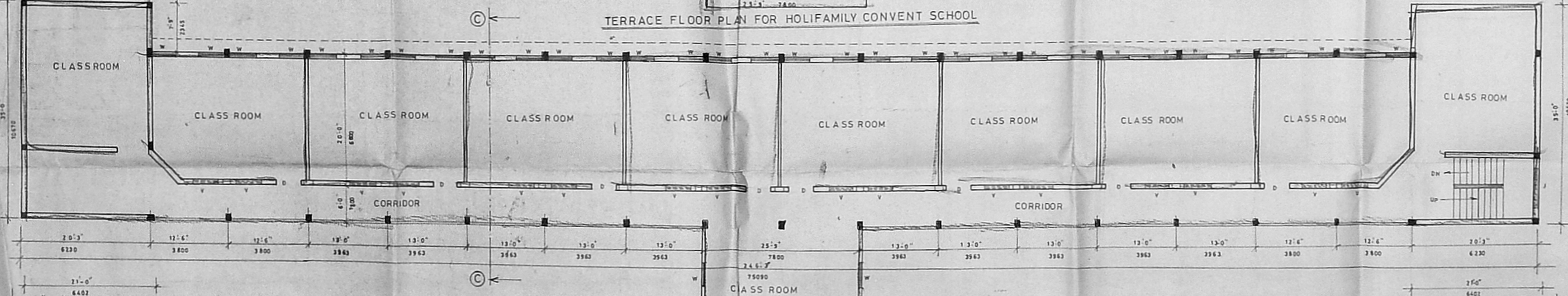

TERRACE FLOOR PLAN FOR HOLIFAMILY CONVENT SCHOOL

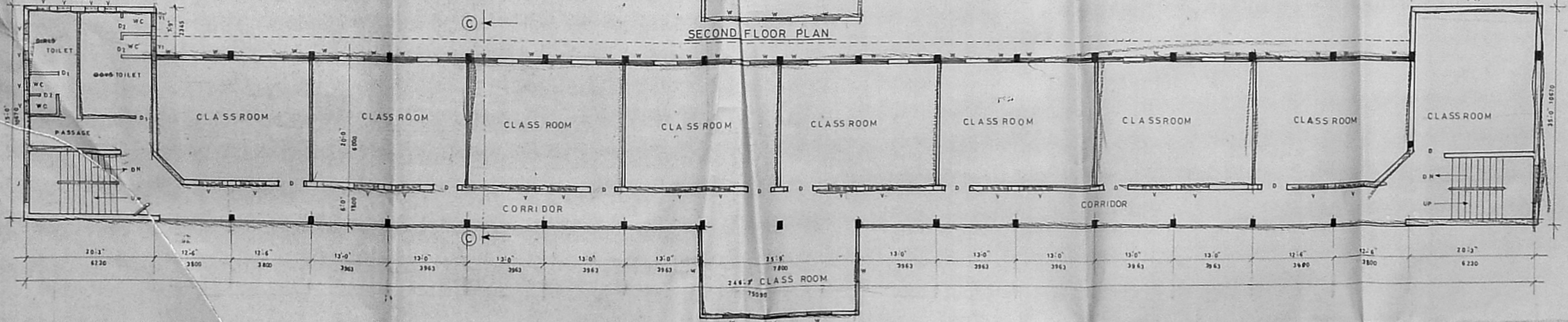

SECOND FLOOR PLAN

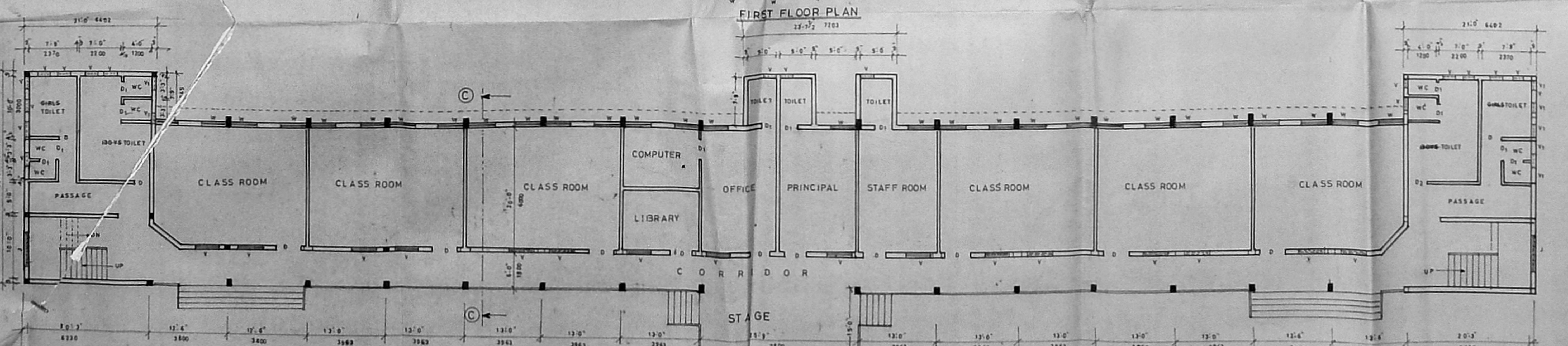

FIRST FLOOR PLAN

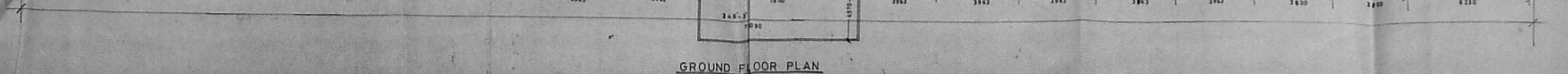

GROUND FLOOR PLAN

| JOINERY DETAILS |                                           | COLOUR INDEX |                |
|-----------------|-------------------------------------------|--------------|----------------|
| 1 D             | FLUSH DOOR 4'-0" X 7'-0" (1200 X 2134)    | 1            | PLOT BOUNDARY  |
| 2 D1            | FLUSH DOOR 3'-0" X 7'-0" (900 X 2134)     | 2            | PROPOSED       |
| 3 D2            | PANELLED DOOR 2'-6" X 7'-0" (750 X 2134)  | 3            | EXISTING       |
| 4 W             | GLAZED WINDOW 4'-0" X 5'-0" (1200 X 1500) | 4            | ROAD           |
| 5 V             | VENTILATOR 3'-0" X 2'-0" (900 X 600)      | 5            | DEMOLISH       |
| 6 V1            | VENTILATOR 2'-6" X 1'-6" (750 X 450)      | 6            | REGULARSA-TION |

| AREA DETAILS |                                               | SQFT      | SQM       |
|--------------|-----------------------------------------------|-----------|-----------|
| 1            | PLOT AREA                                     | 8524 sqft | 887.0 sqm |
| 2            | GROUND FLOOR FOR MAIN BUILDING AREA           | 7236 sqft | 672.0 sqm |
| 3            | FIRST FLOOR FOR MAIN BUILDING AREA            | 4746 sqft | 439.0 sqm |
| 4            | SECOND FLOOR FOR MAIN BUILDING AREA           | 7476 sqft | 695.0 sqm |
| 5            | GROUND FLOOR FOR NURSERY SCHOOL BUILDING AREA | 3031 sqft | 282.0 sqm |
| 6            | FIRST FLOOR FOR NURSERY SCHOOL BUILDING AREA  | 1500 sqft | 139.4 sqm |
| 7            | CHILDREN'S PLAY SHED AREA                     | 1500 sqft | 139.4 sqm |
| 8            | VAN SHED AREA                                 | 799 sqft  | 74.0 sqm  |

PLAN SHOWING THE EXISTING MAIN SCHOOL BUILDING AND EXISTING NURSERY SCHOOL BUILDING FOR REGULARISATION IN S.No. 258/1 & 3 AT KEELKALLALAI VILLAGE, HOLIFAMILY CONVNT SCHOOL, GANDHI NAGAR.

Minoring Trustee  
 HOLY FAMILY CHARITABLE TRUST  
 (OWNER)  
 R.P. dt 18-9-15  
 (LICENSED SURVEYOR)  
 M. R. VENKOPAL, I.E.A.R.E.  
 CONSULTATION OF MADRAS  
 Char & Surveying Engineering Certificate  
 Licensed Surveyor, Class-1, No. 179  
 Licensed Practitioner, Class-1, Madras State  
 Licence No. 10000 Water Supply No. 10000  
 Member of Institution of Engineers, India (Registered)  
 MADRAS - 600 034